

**CRITICAL AREA STUDY/MITIGATION PLAN MAP**  
**MARCH-MACDONALD**  
 PORTION OF SECTION 19, TOWNSHIP 24N, RANGE 5E, W.M.

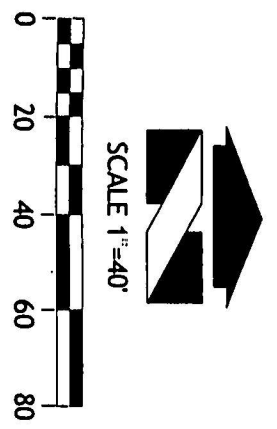
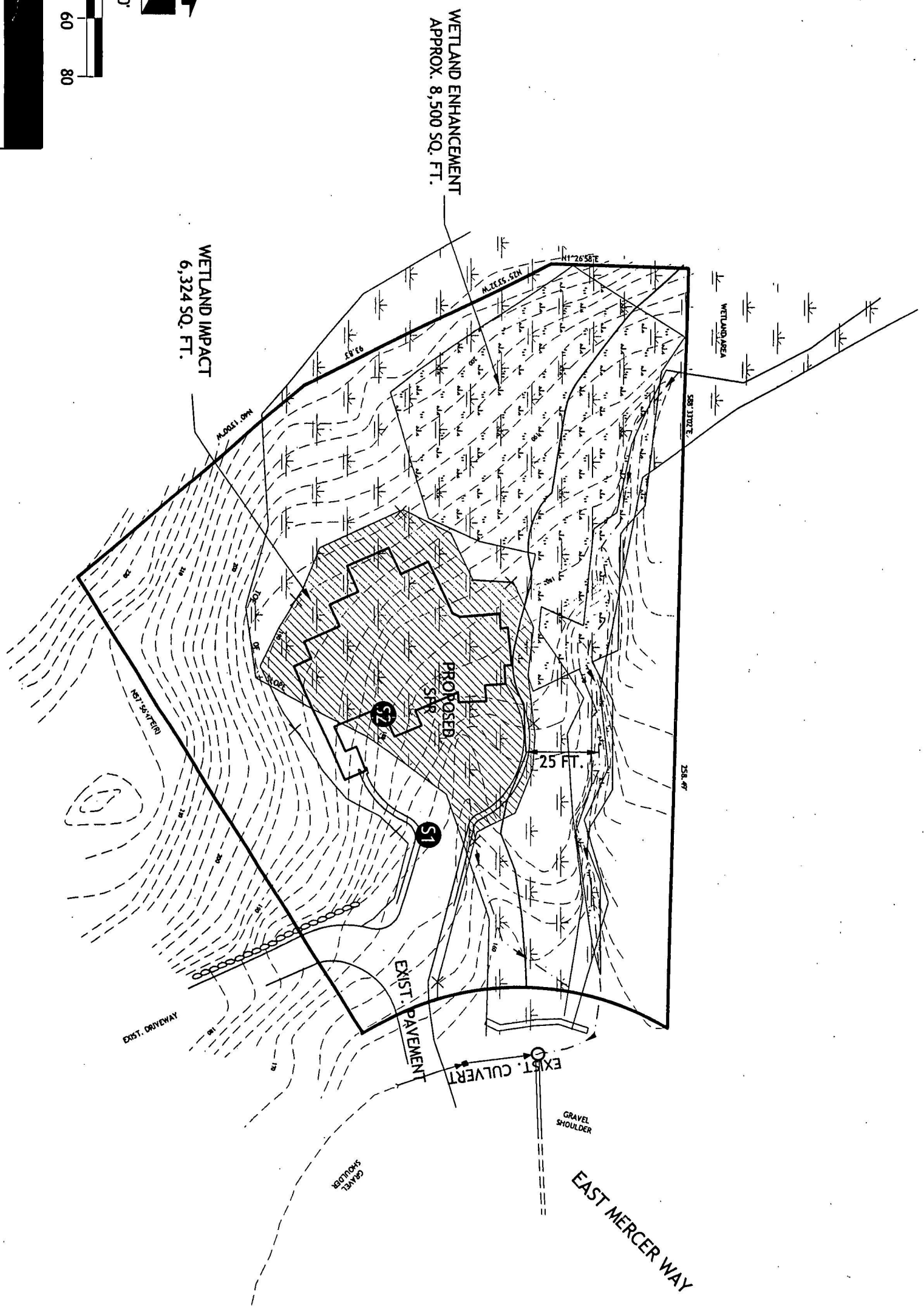
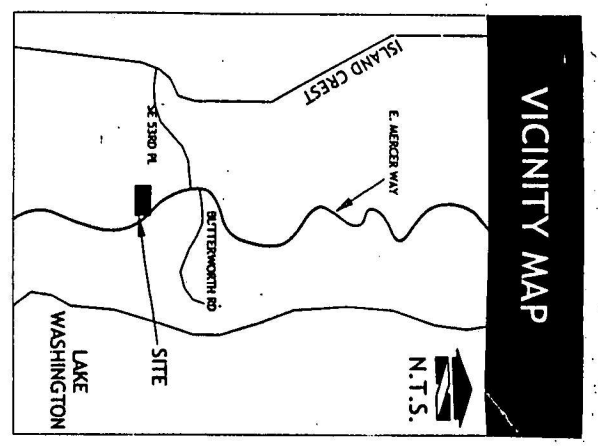

LEGEND	
	DIRECTION OF WATER FLOW
	WETLAND
	PROPOSED WETLAND FILL
	DATA POINTS
	DATA POINTS
	ENHANCEMENT AREA

**Wetland Resources, Inc.**  
 Preparation / Mitigation / Restoration / Habitat Creation / Permit Assistance  
 9505 19th Avenue S.E., Suite 106 Everett, Washington 98208  
 Phone (425) 337-3174  
 Fax (425) 337-3045  
 E-mail: mailbox@wetlandresources.com

**CRITICAL AREA STUDY/MITIGATION PLAN MAP**  
**MARCH-MACDONALD SFR**  
**MERCER ISLAND, WASHINGTON**

Sheet 1/1  
 Megan March Job # 01139  
 C/o March-MacDonald Drawn by: S. Brainard  
 1488 127th Pl. NE Date: April 15, 2002  
 Bellevue, WA 98005 Revision 2: March 31, 2004